

# Jamie Dee Bradley

EMC | she/her/hers

jamie@jamiedeebradley.com | 859.230.8977 | [jamiedeebradley.com](http://jamiedeebradley.com)

Height: 5'7" | Soprano: Legit/Mix/Belt

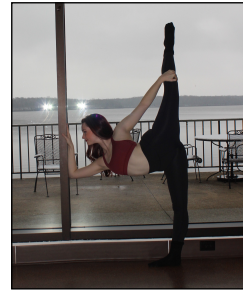

## Current

<i>Beauty and the Beast Live</i>	Belle	AEA at Walt Disney World	Matthew Hamel
<i>Jollywood Nights</i>	Belle	AEA at Walt Disney World	Matthew Hamel

## International/Cruise

Island Princess	Lead Vocalist (Vocal Captain)	Princess Cruise Line	RWS Entertainment
Island Princess	Dance Swing (Vocal Captain)	Princess Cruise Line	RWS Entertainment
Disneyland Paris	Belle / Dancer	Disney Live Entertainment	Lewis Copland

## Regional Theatre

<i>Chicago</i>	Internal Swing	The Lexington Theatre Company	Patrick O'Neill
<i>The Little Mermaid</i>	Aquata (Swing)	The Lexington Theatre Company	Lyndy Franklin Smith
<i>On Tap!</i>	Lead Female Vocalist	Cedar Point Live Entertainment	Tony Gonzalez
<i>A Chorus Line</i>	Judy Turner	Circle Players, Inc.	Tosha Marie
<i>The Lightning Thief</i>	Swing (Dance/Fight Captain)	Nashville Children's Theatre	Ernie Nolan
<i>Heathers: The Musical</i>	New Wave Girl (Duke u/s)	Virtual Venues Theatrical	Katelyn Parish
<i>Beauty and the Beast</i>	Silly Girl (Belle u/s)	Distilled Theatre Company	Wesley Nelson
<i>Favorite Son</i>	Dance Ensemble	Nashville Opera	Marcus Hummon

## Training

BFA Musical Theatre + Dance Minor | Belmont University

Voice: Erica Aubrey, Jo Lynn Burks, Nancy Allen

Dance: Nashville Ballet, MDC Nashville, Belmont University Dance Company

(Advanced Tap, Jazz, & Partnering Intermediate Modern & Ballet)

Acting: Film | Mark Cabus, Meisner & Stanislavsky | Eric Pasto-Crosby, Shawn Knight, Shakespeare | Brent Maddox

## Special Skills

Instruments: Intermediate Guitar, Advanced Bassoon, Basic Piano

Dance Captain/Swing/Understudy; Choreography Credits; Dance Instructor; Advanced Sight Singing;

Harmonies by Ear; Born & Raised Southern Accent